# Lean on me

## - Alto -

M&L Bill Withers
arr. T. Davis, A. Anders & R. Emerson

♩ = 86

*deze 8 maten zijn een octaaf lager gezongen*

**A**

hum hum hum hum hum hum hum hum hum hum hum hum hum hum hum hum

**B**

Lean on me,

**C**

when you're not strong and I'll be your friend, I'll help you car - ry on

for it won't be long 'tl I'm gon-na need some bo-d'è to lean on.

**D**

Please (s) Pride (d) You need to bor - ro - ow

for, oo oo

AMEZING#wishes REHEARSAL ONLY

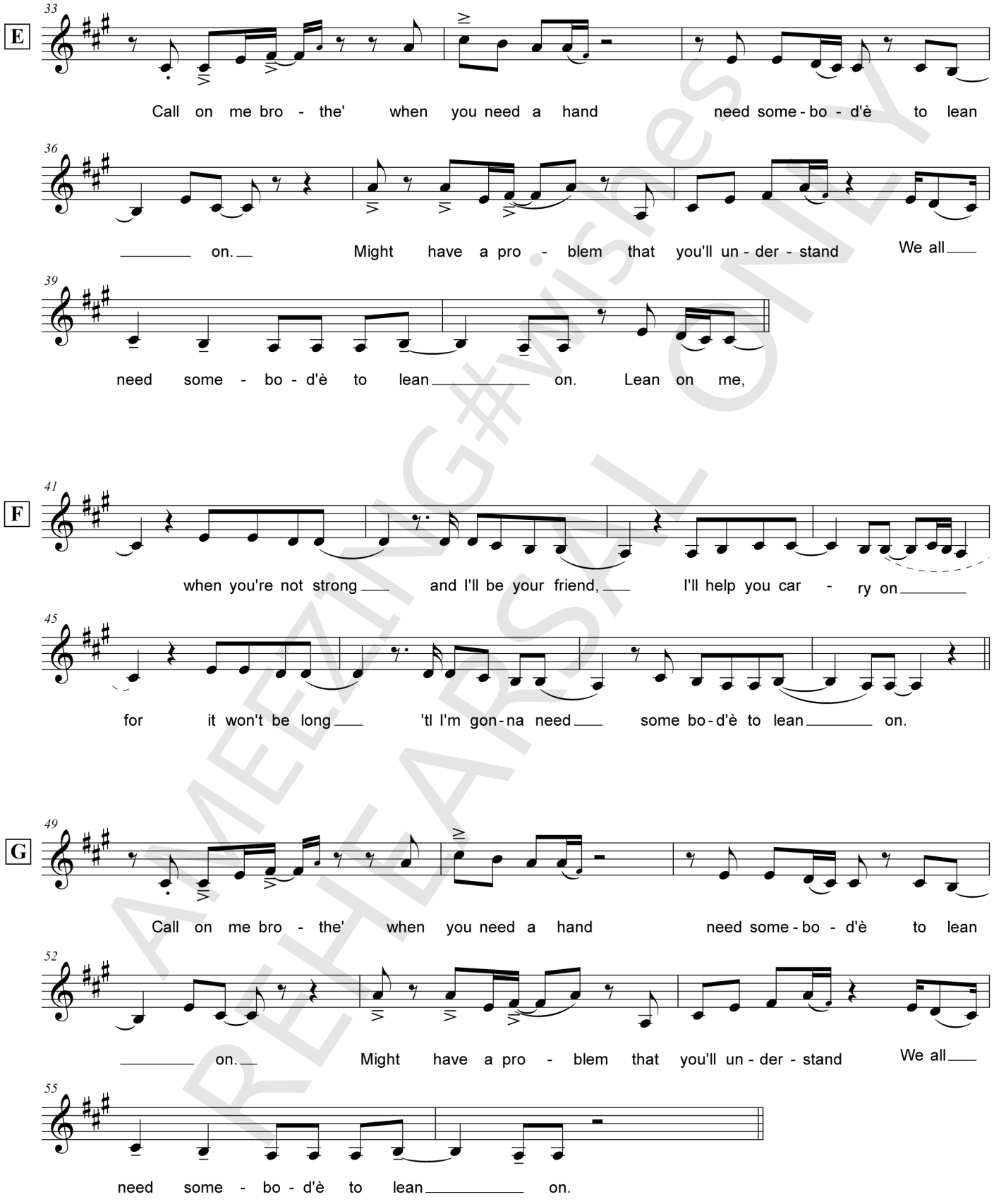


AMEZING#wishes REHEARSAL ONLY

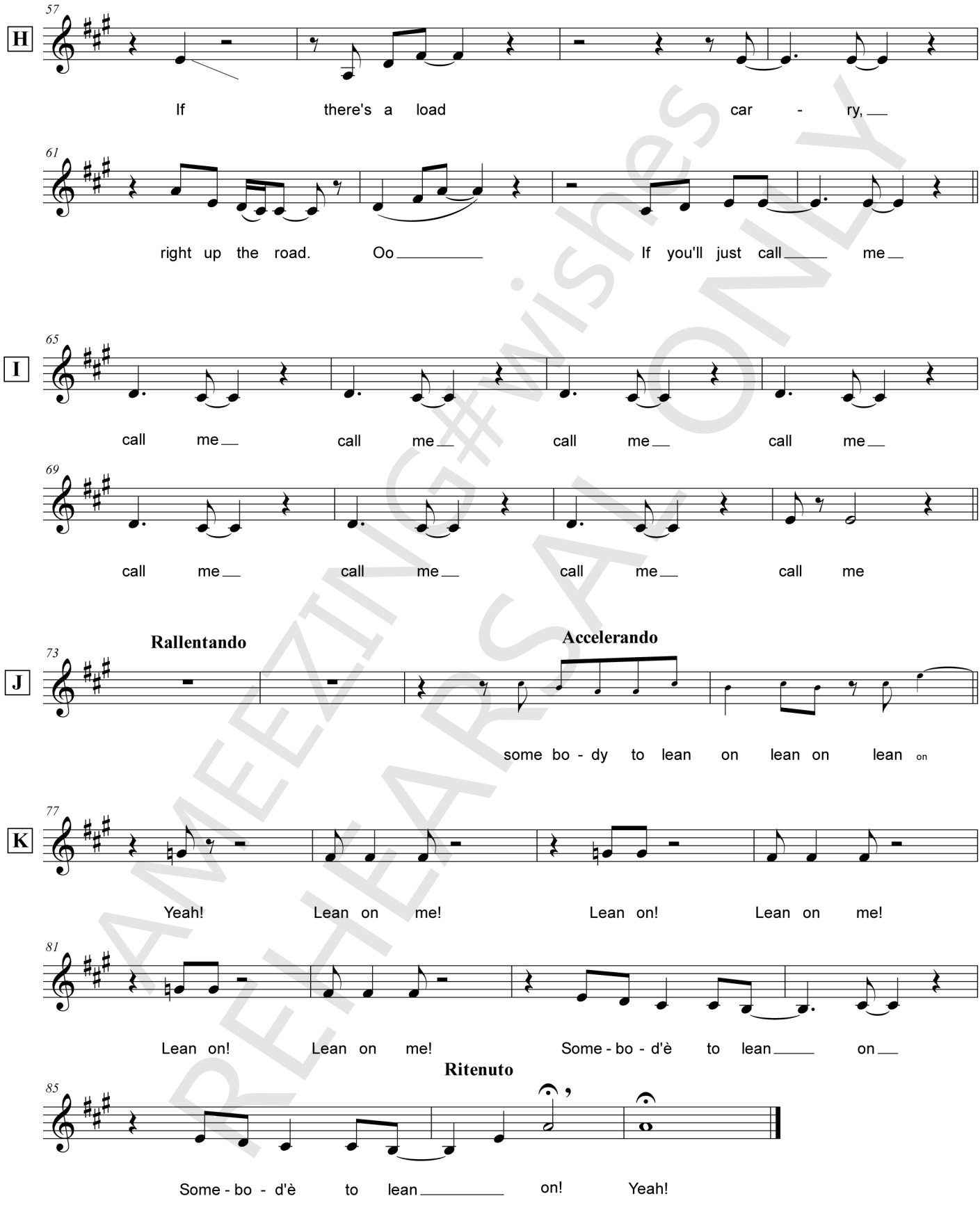


AMEEZING#wishes REHEARSAL ONLY